

Slide 1



EXPORTEREN DOSSIER DM

Exporteren van een dossier vanuit DM naar lokale schijf
voor Off-line gebruik



Click on [Input Capture Window]

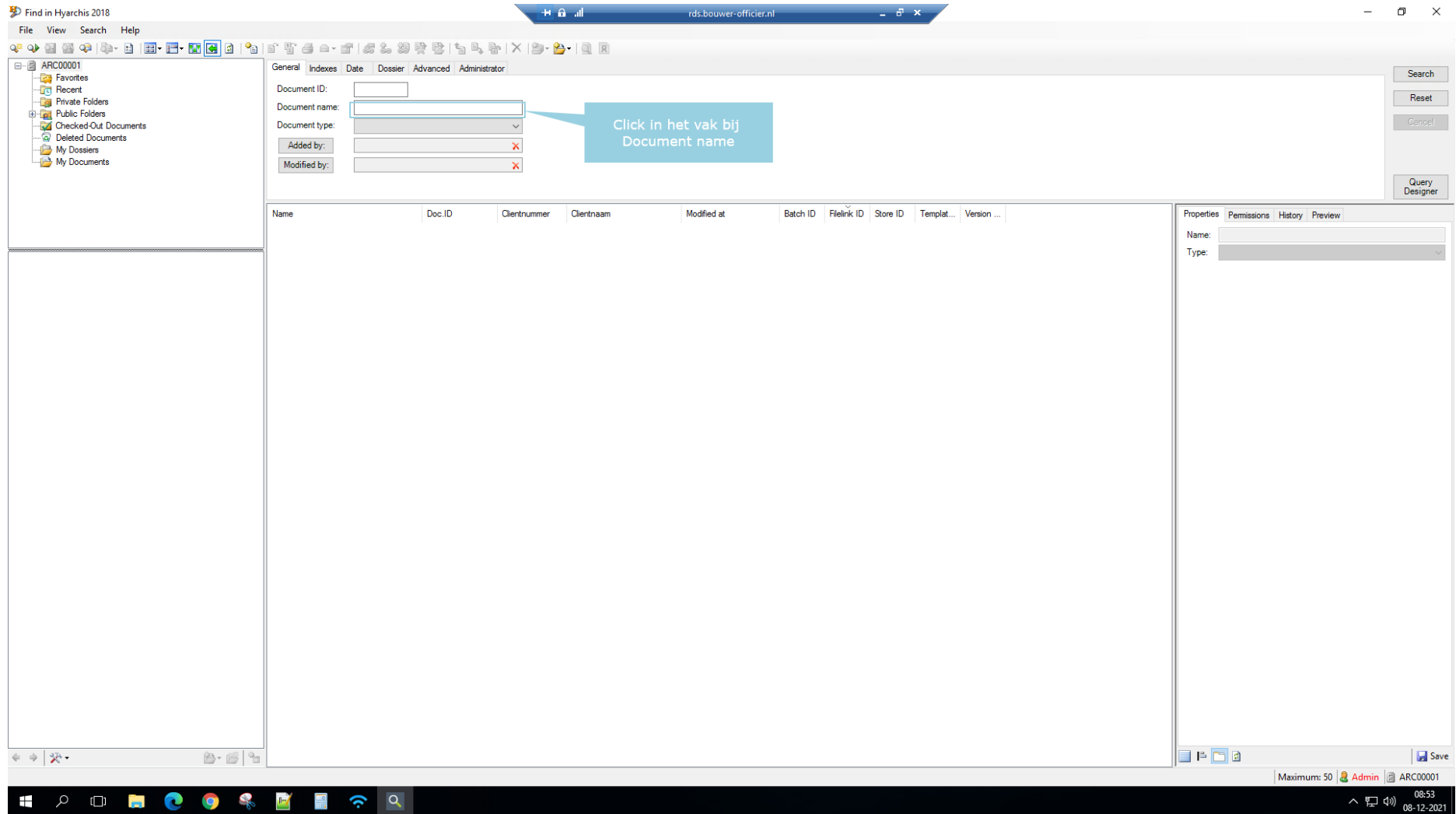

Press [ÿ]

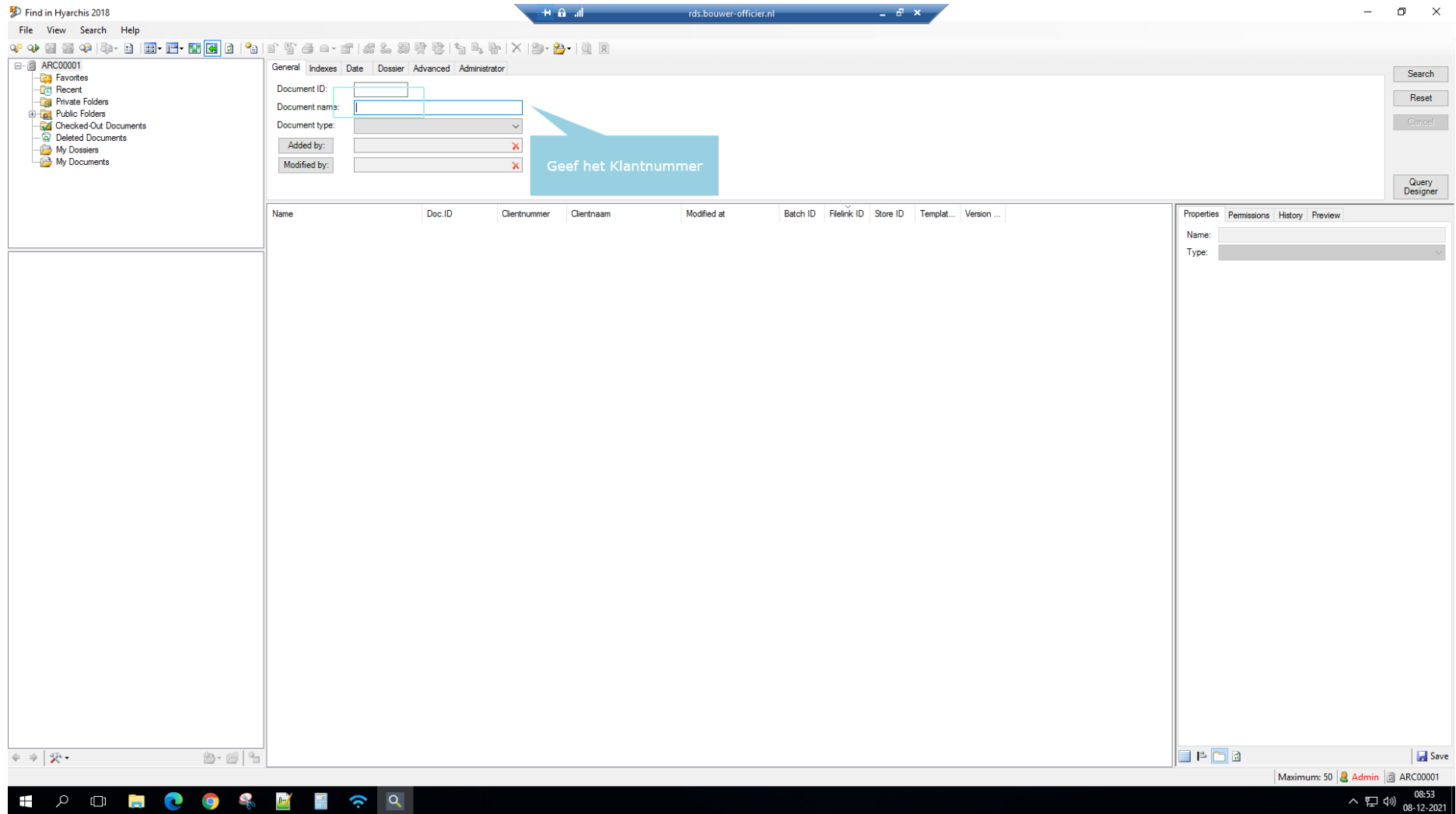

Right click on [Input Capture Window]

The screenshot shows the Hyarchis 2018 application window. On the left is a file explorer showing a folder structure with '110069 - Installatiebedrijf Maurits' selected. A blue callout box with a white arrow points to this folder, containing the text: 'Rechts click op de klant die je wilt exporteren'. The main window displays a table of documents with columns: Name, Doc.ID, Clientnummer, Clientnaam, Modified at, Batch ID, Filelink ID, Store ID, Templat..., and Version ... The table lists various documents related to 'Installatiebedrijf Maurits'. On the right side, there is a 'Properties' panel for the selected document 'suppletie_omzetbelasting_ob110069', showing details like 'Type: U4BSMigration', 'Aanmaakdatum: 19-02-2009', and 'Wijzigingsdatum: 06-09-2014'. At the bottom, a status bar indicates '3 dossiers and 31 Documents found' and '1 selected | Maximum: 50 | Admin | ARC00001'.

Click on [Input Capture Window]

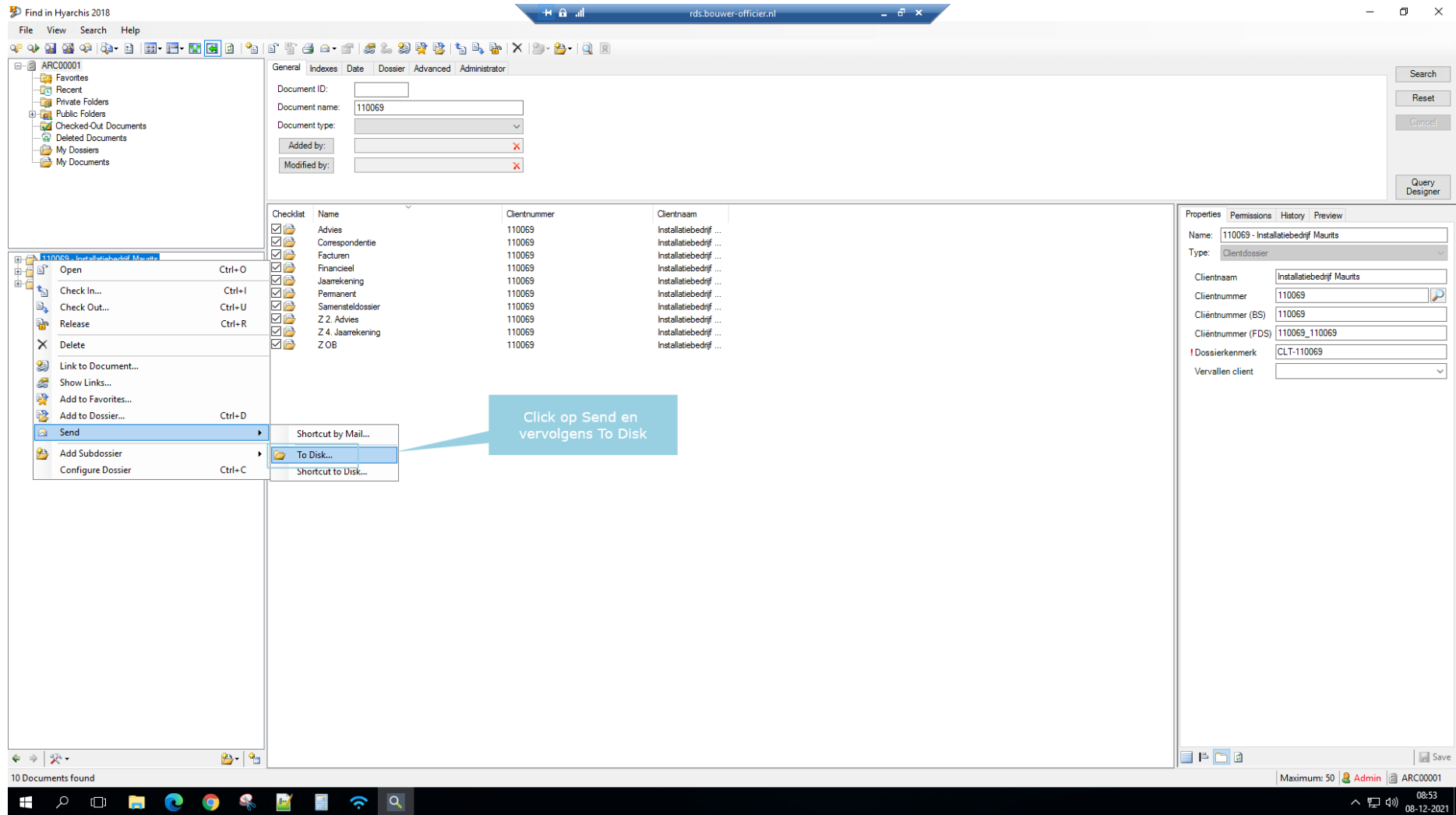

Click on [Input Capture Window]

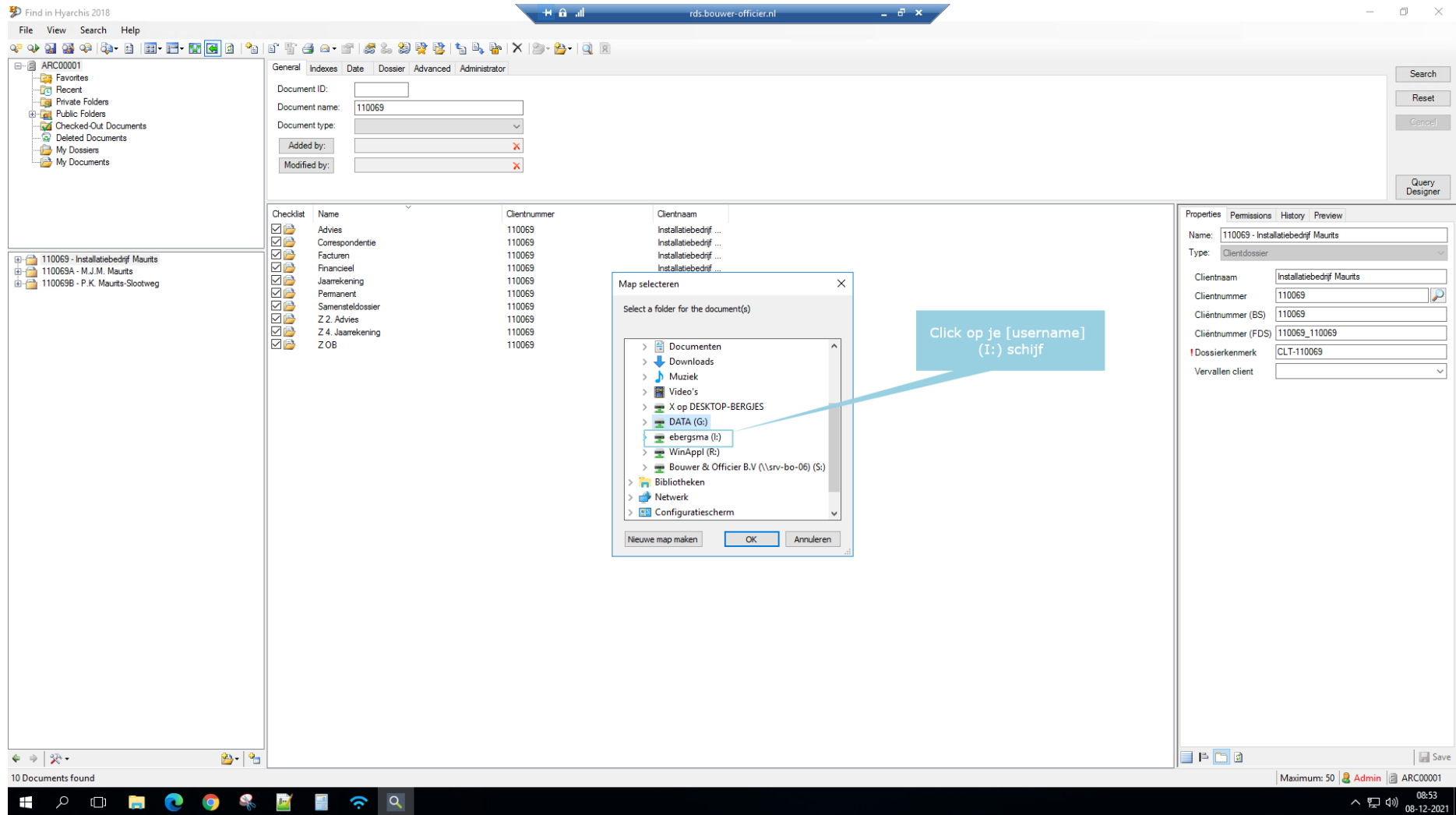

Click on [Input Capture Window]

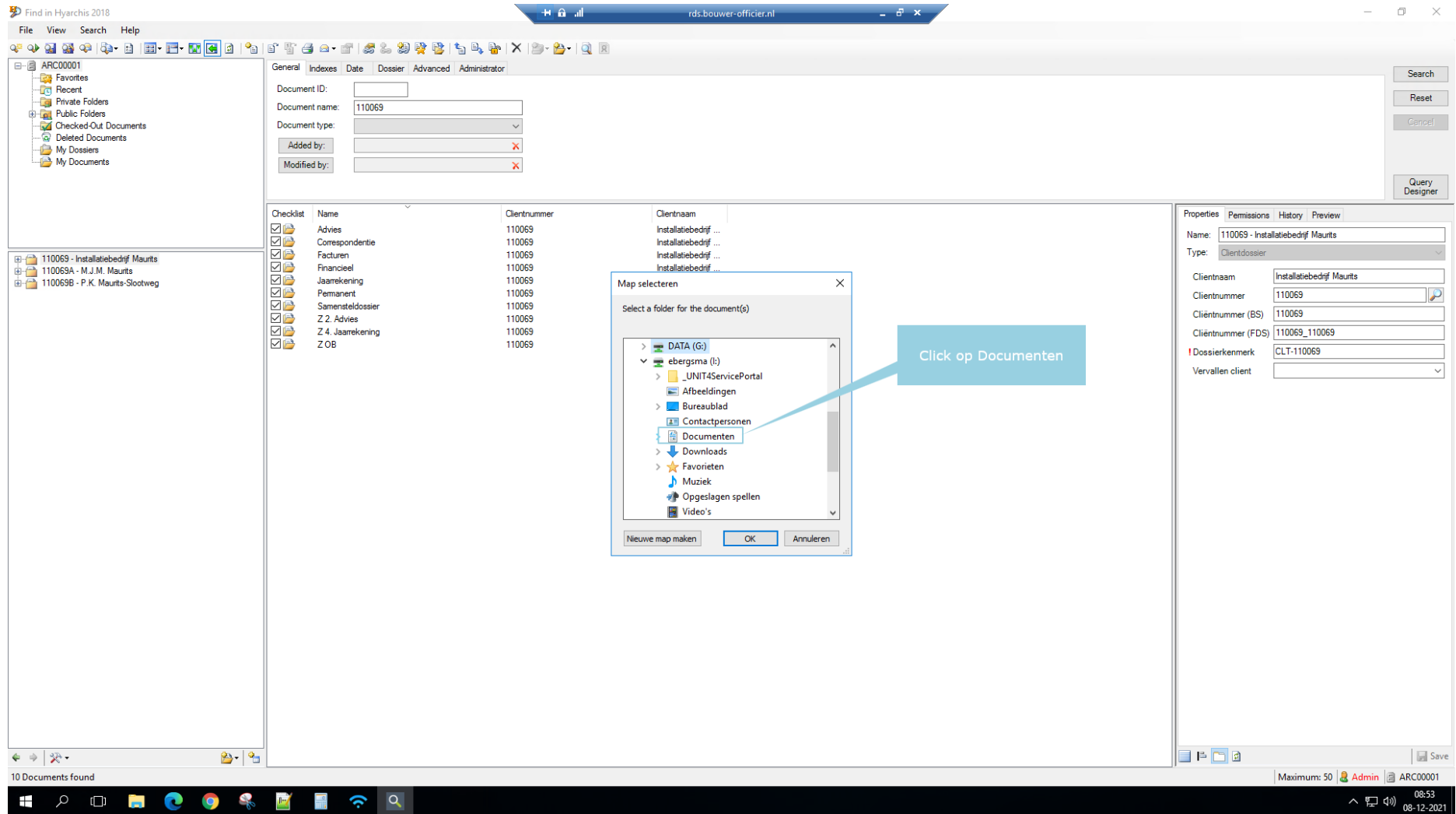

Click on [Input Capture Window]

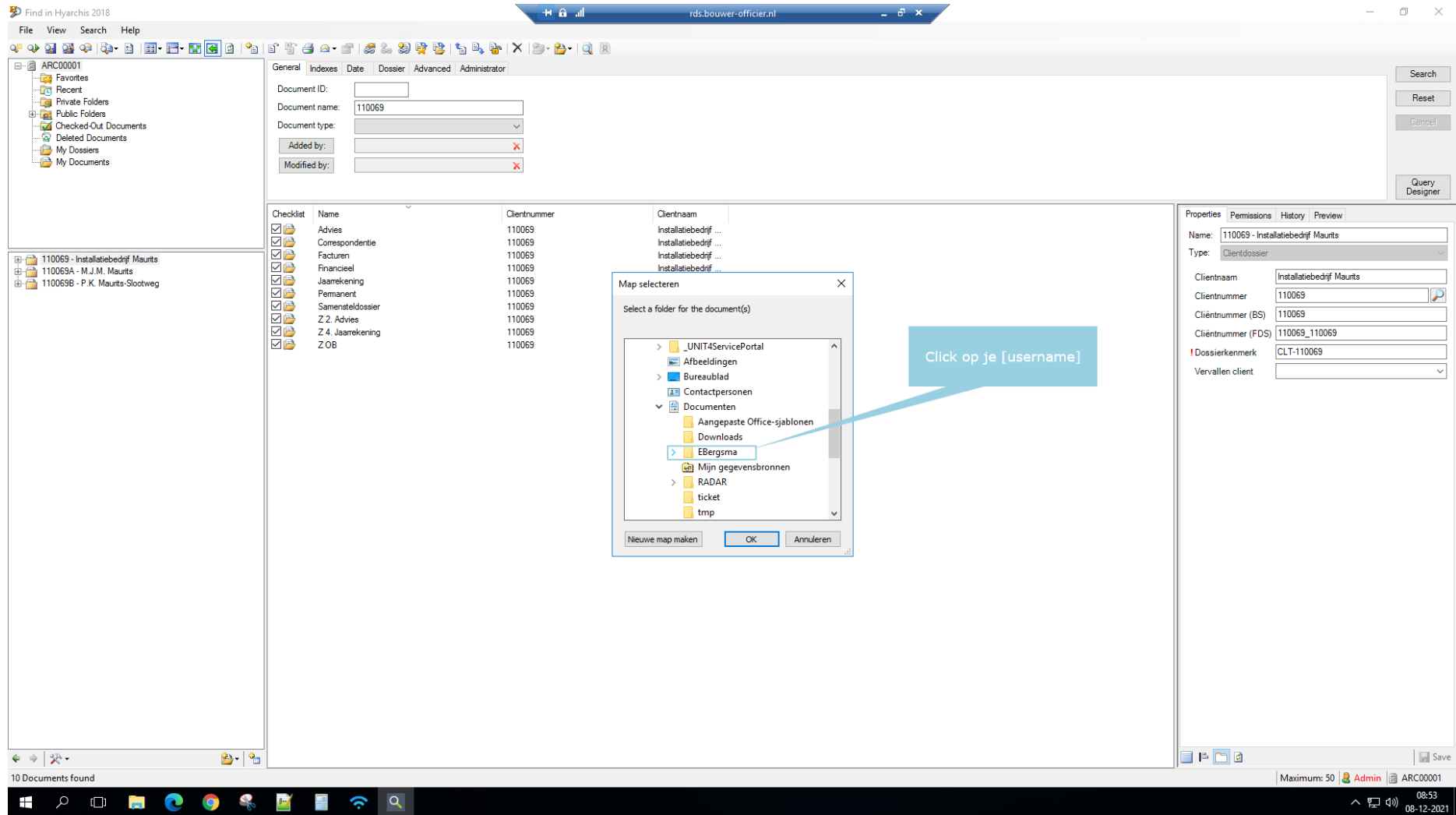

Click on [Input Capture Window]

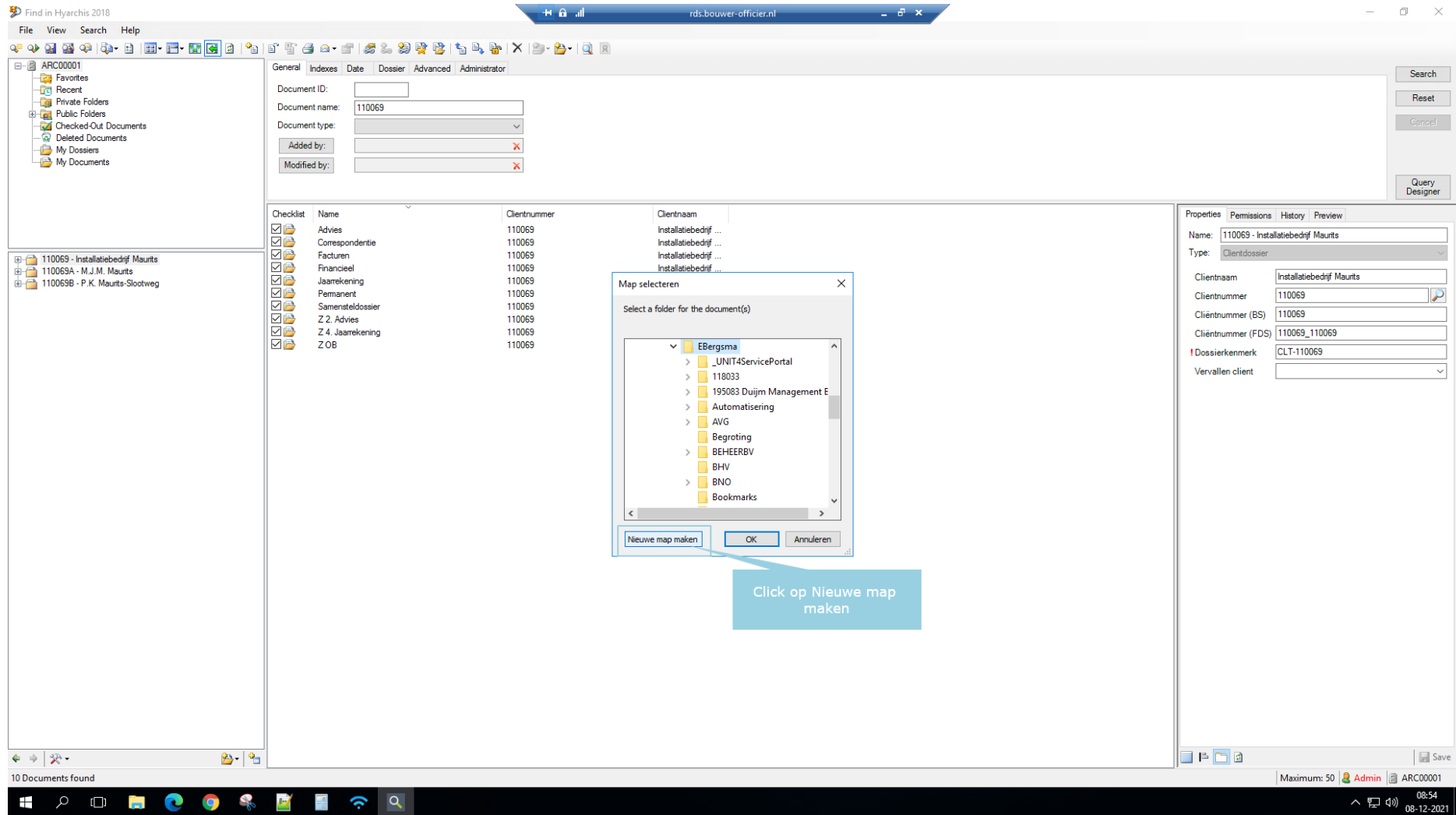

Click on [Input Capture Window]

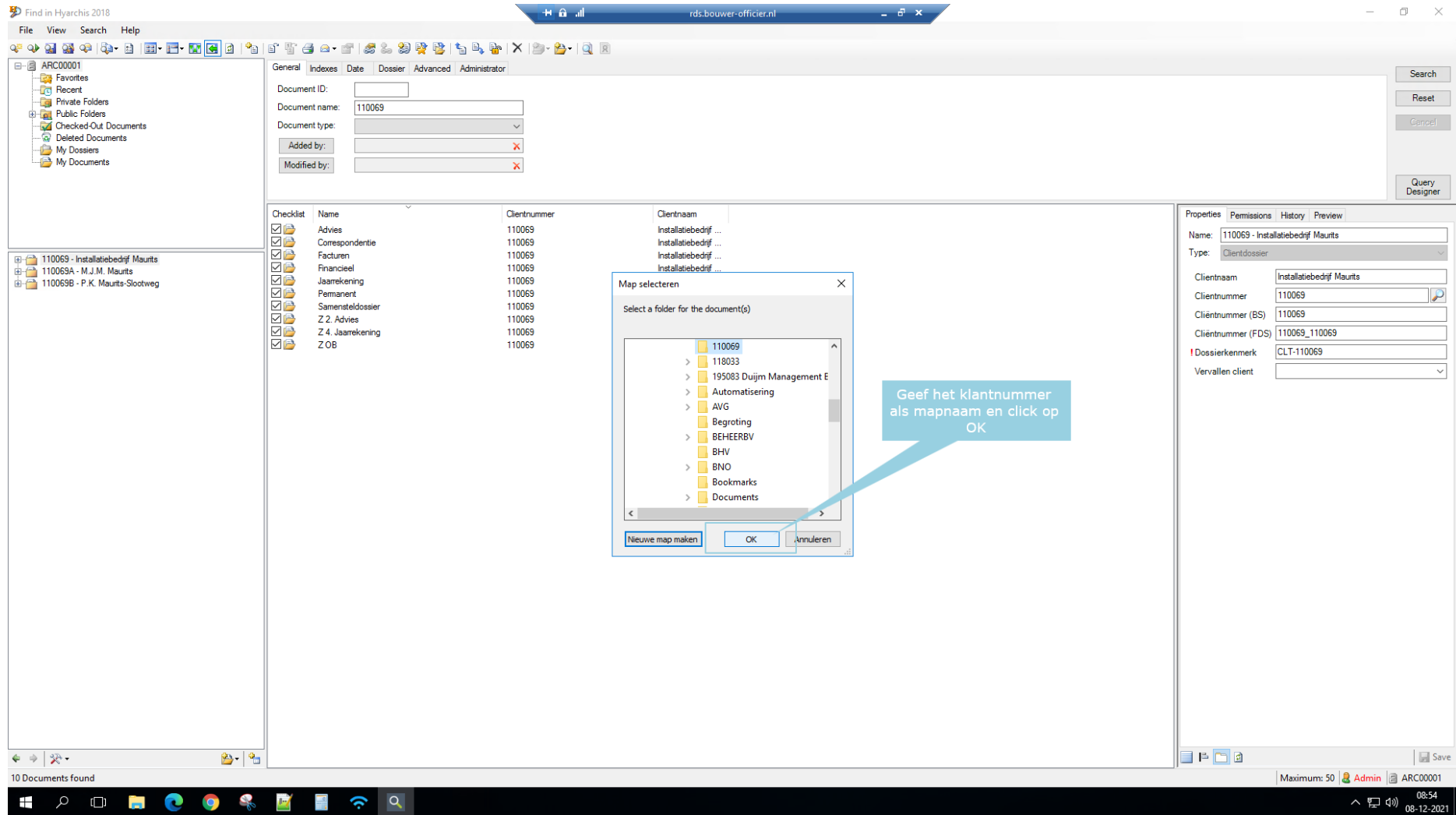

Click on [Input Capture Window]

